

Children of the Land: Adversity and Success in Rural America

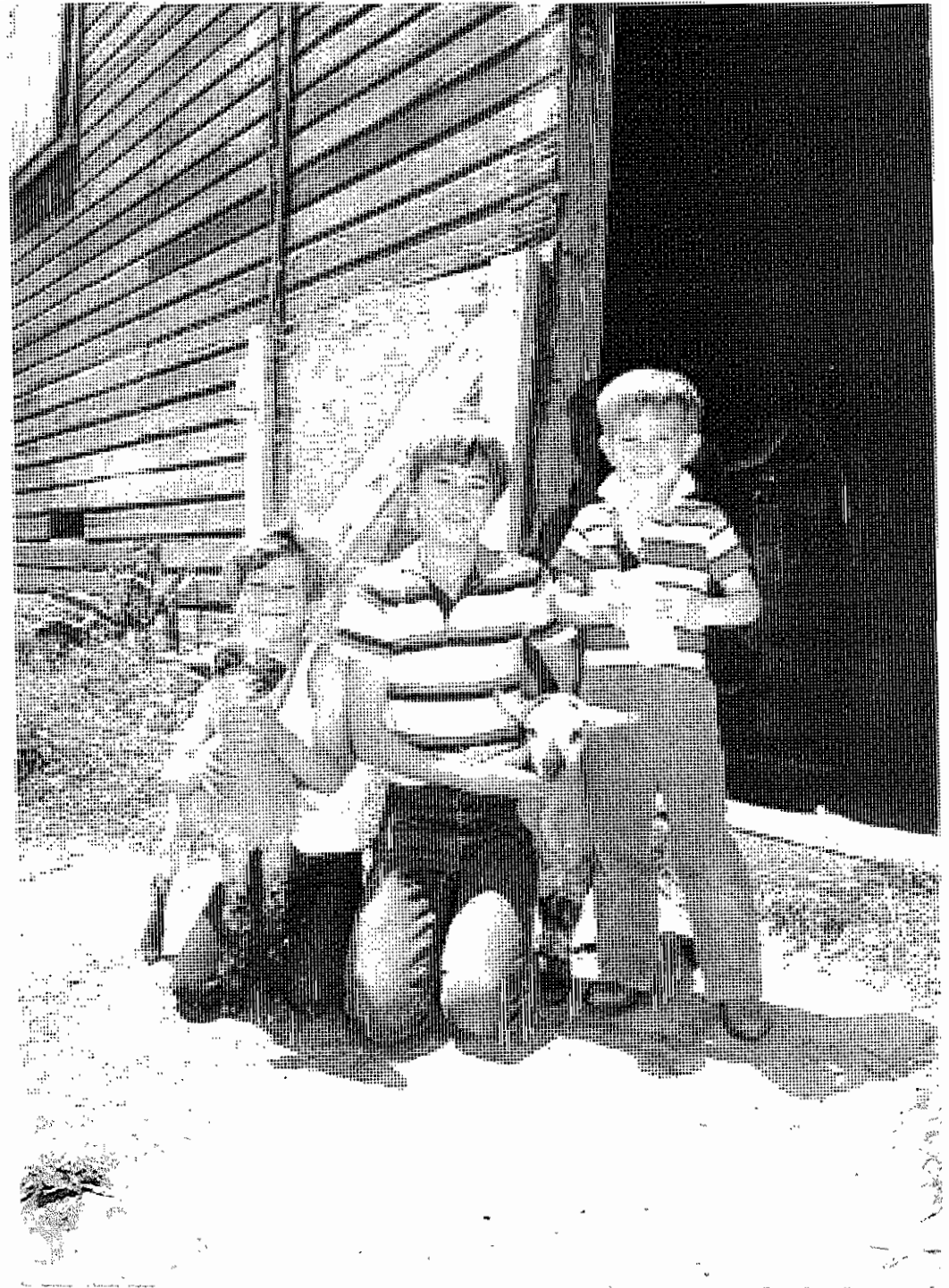

North Central Iowa:

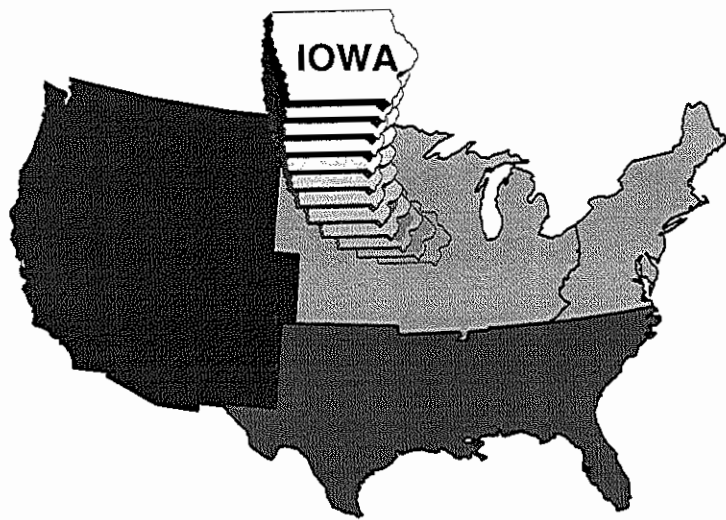

Corn in harvest as far as one can see

Community decay



Average Value of Farm Land and Buildings in 1992 Constant Dollars Per Acre

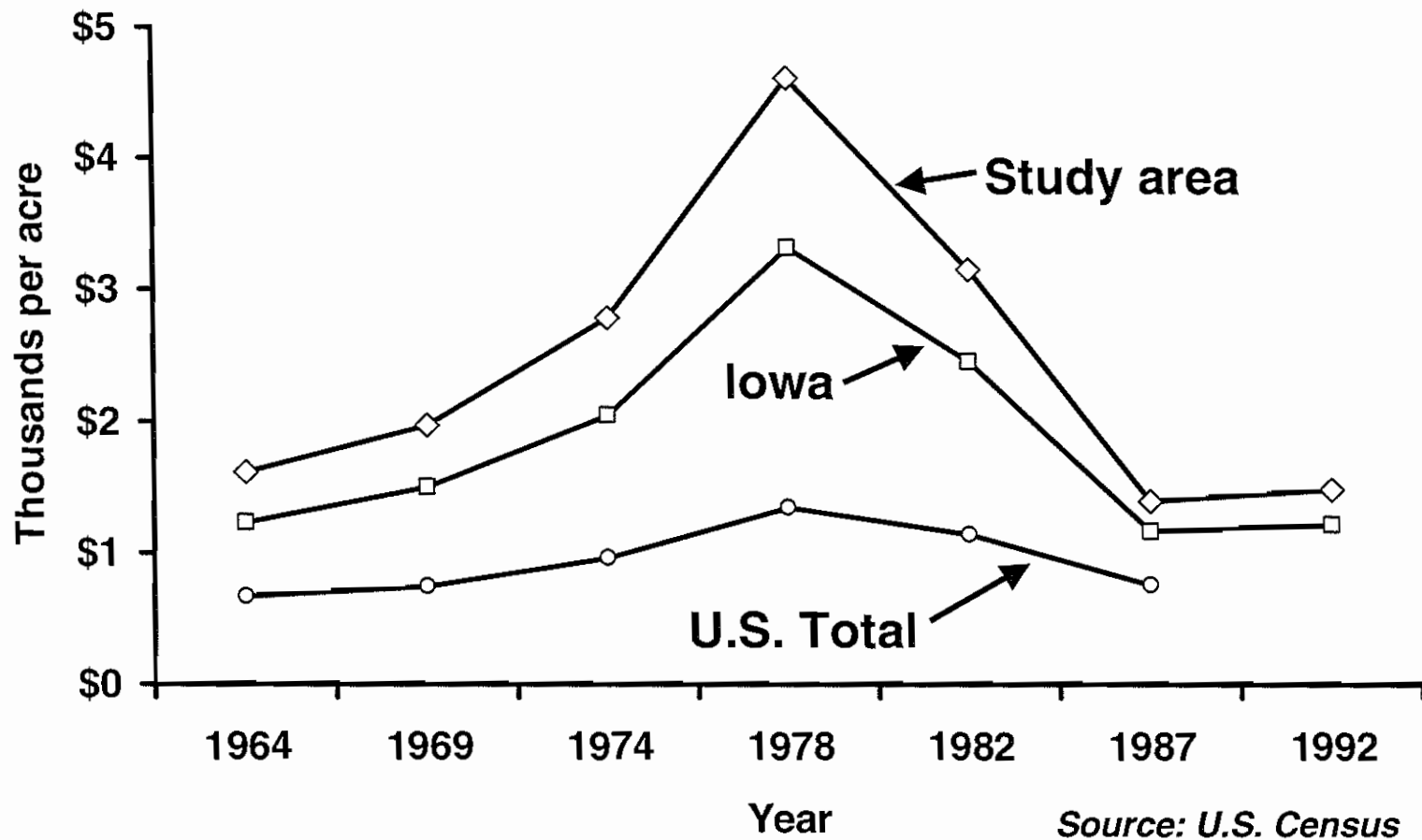

Building Permits Issued in Study Area, Des Moines, and the U.S. (1977=100)

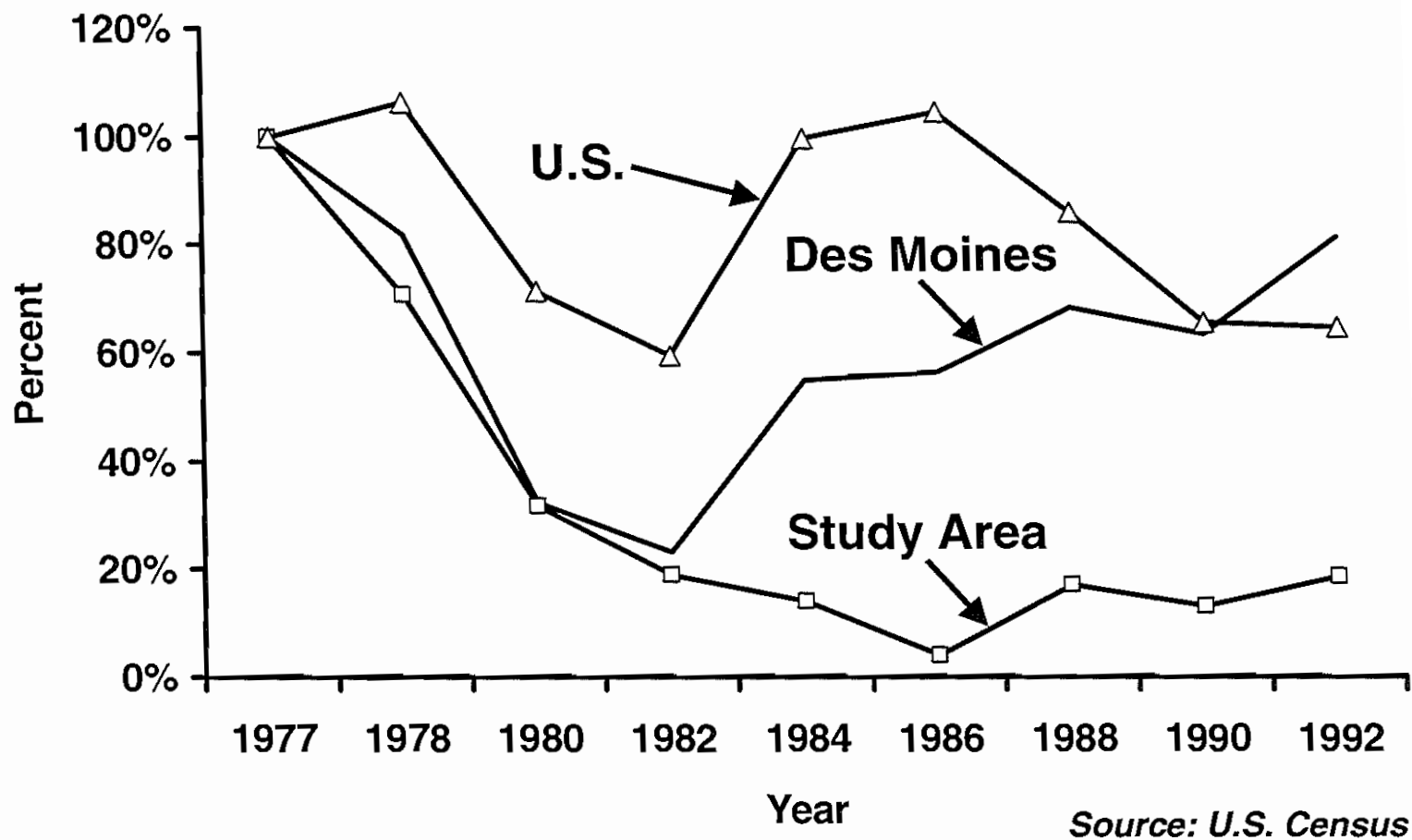

The Iowa Youth and Families Project

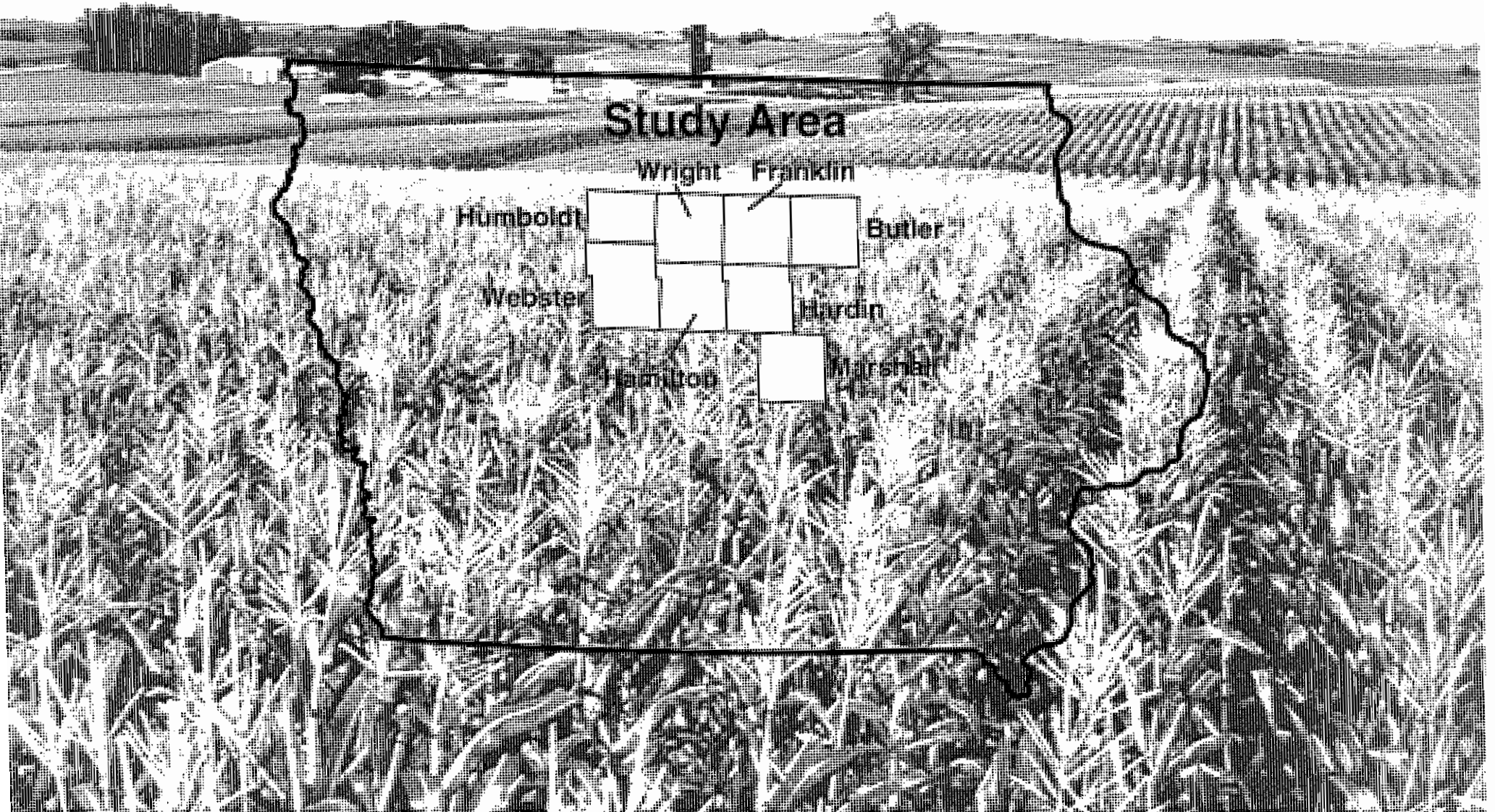

Linking Family Hardship to Children's Maladjustment

**Economic
Hardship**

**Perceived stress,
distress, and
family discord**

**Non-optimal
parenting**
↓
**Children's
maladjustment**

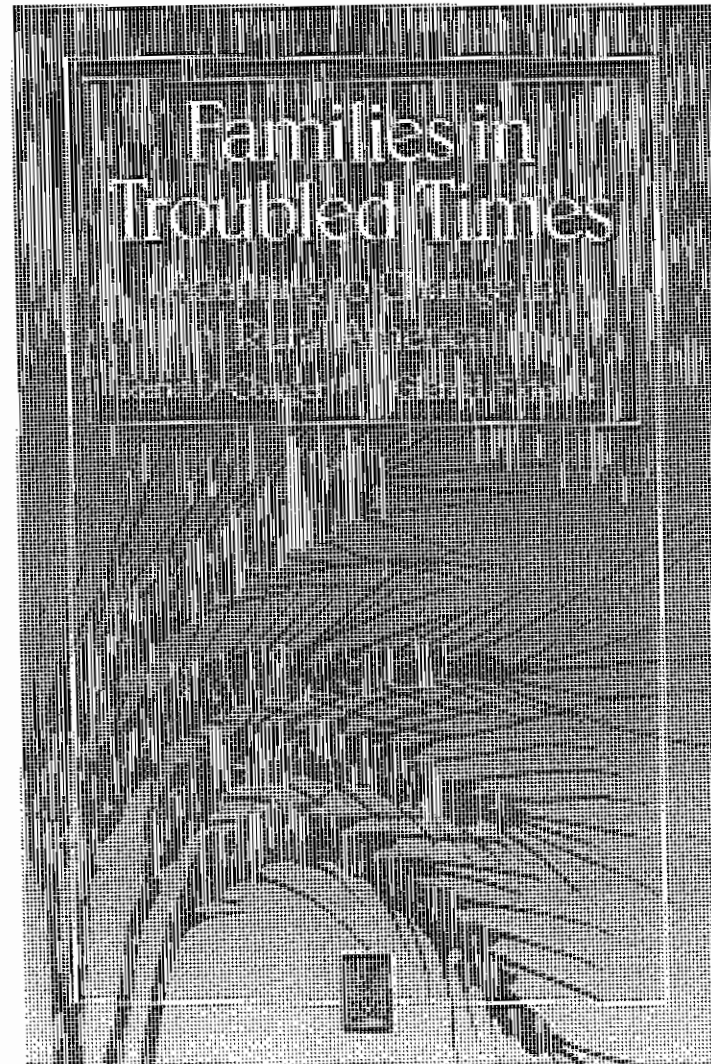

Ties to the Land in Rural Iowa

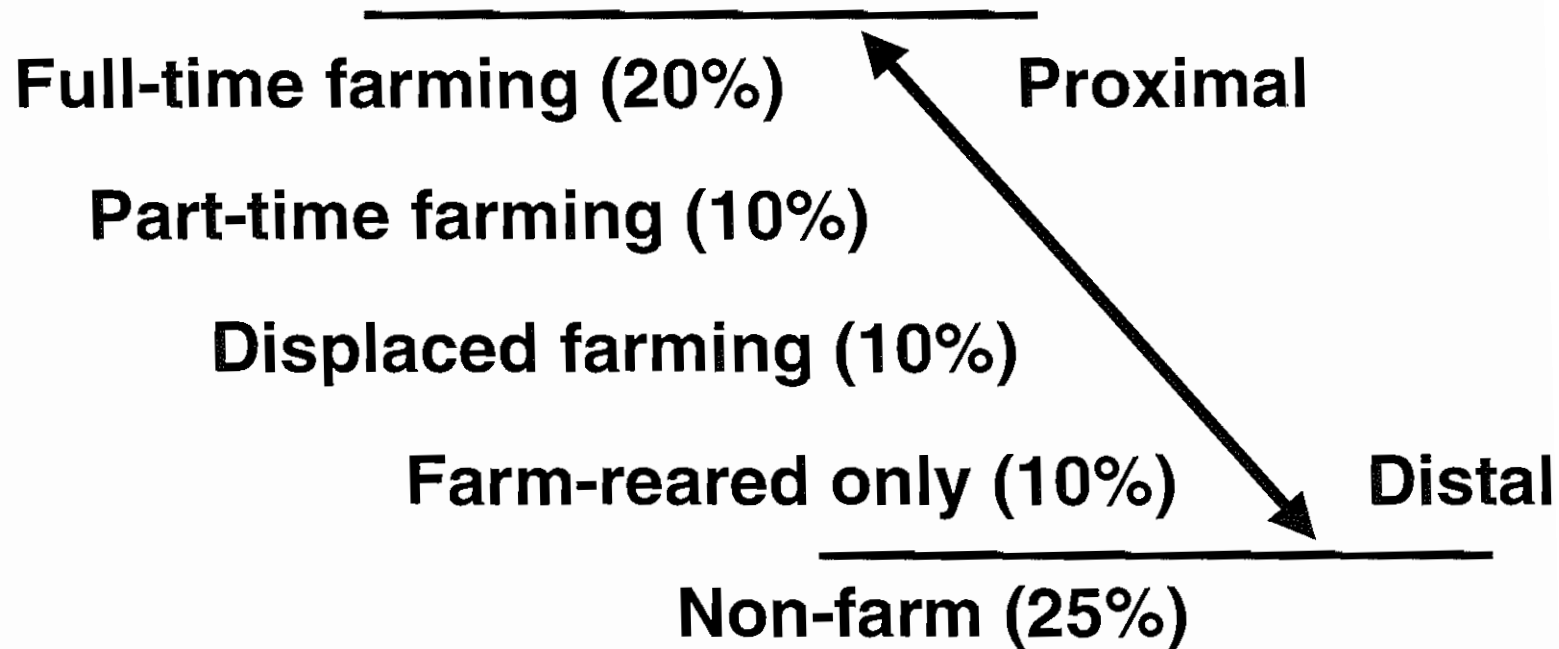

Resourceful Families with Ties to the Land: Developmental Implications

**Family Ties
to the Land**

Social Resources

- **Joint family activity**
- **Family community ties**
- **Children's social roles**
 - school
 - church
 - civic

**Youth
Competence**

Central Features of Resilient Pathways to Adulthood

- **An Intergenerational Investment**
- **Family Connections**
- **Networks of Social Engagement**
- **Mastery Experiences**
- **Caring Adults in Young Lives**

An Intergenerational Investment

- From Generation to Generation
- Father and the Home Place
- Mother as Bridge to the Outside *Ward*

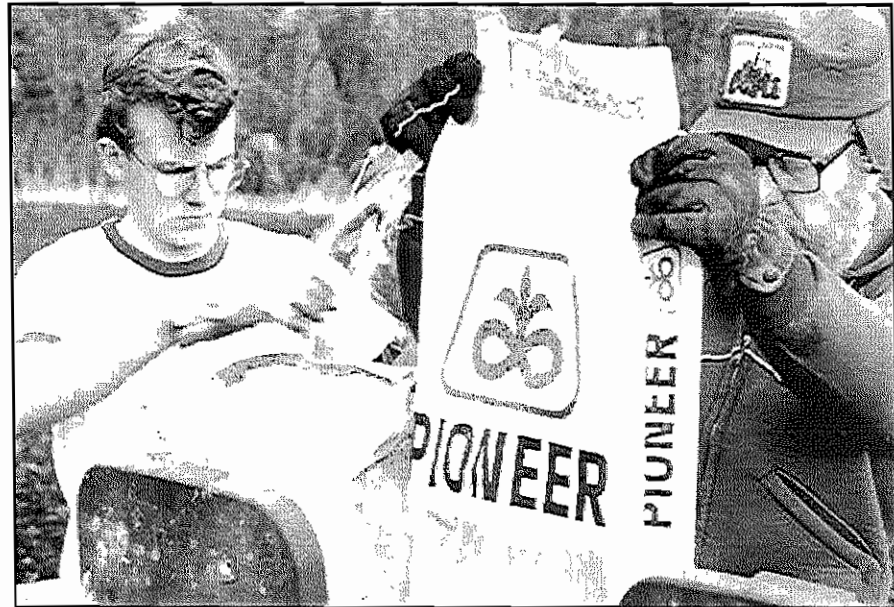

Networks of Social Engagement

- **Ties that Bind - to Land and Social Institutions**
- **Involved Parents and Children**
- **When Children's Friends become Allies**



Mastery Experiences

- Productive Labor and Earnings
- Academic Success
- Activities and Leadership

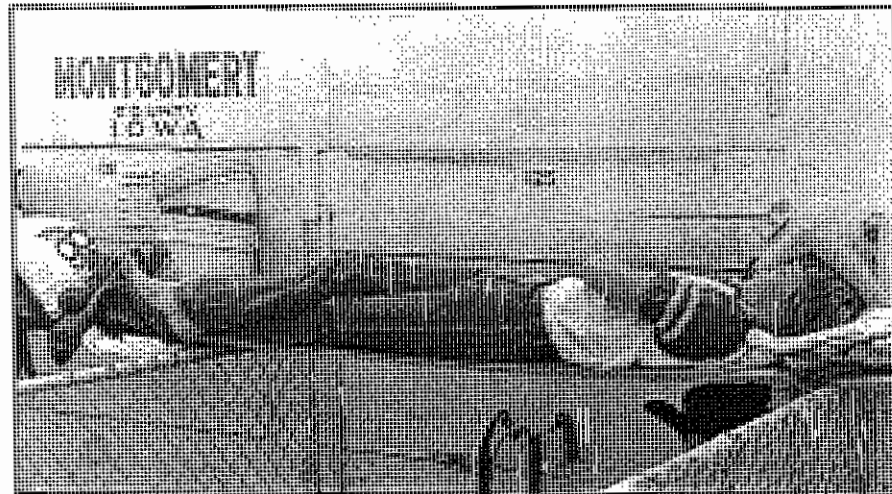
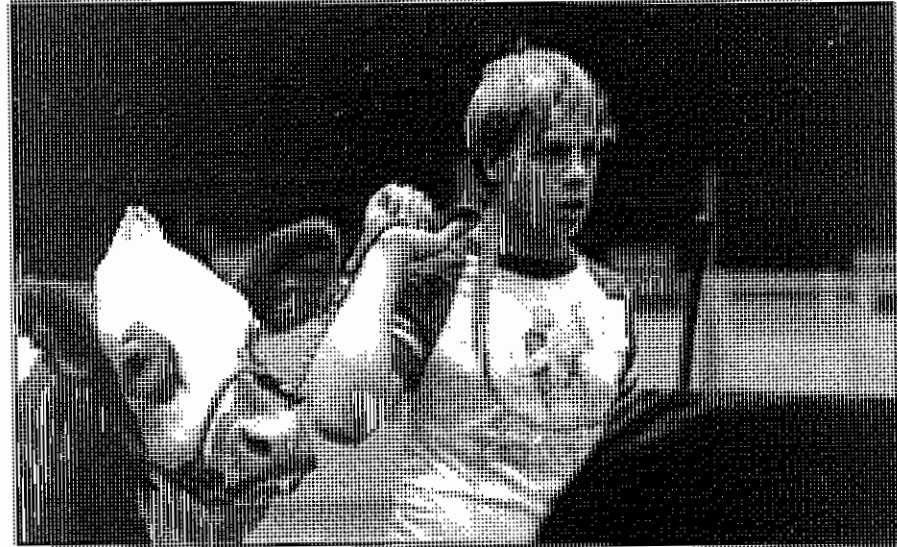

Mastery Experiences

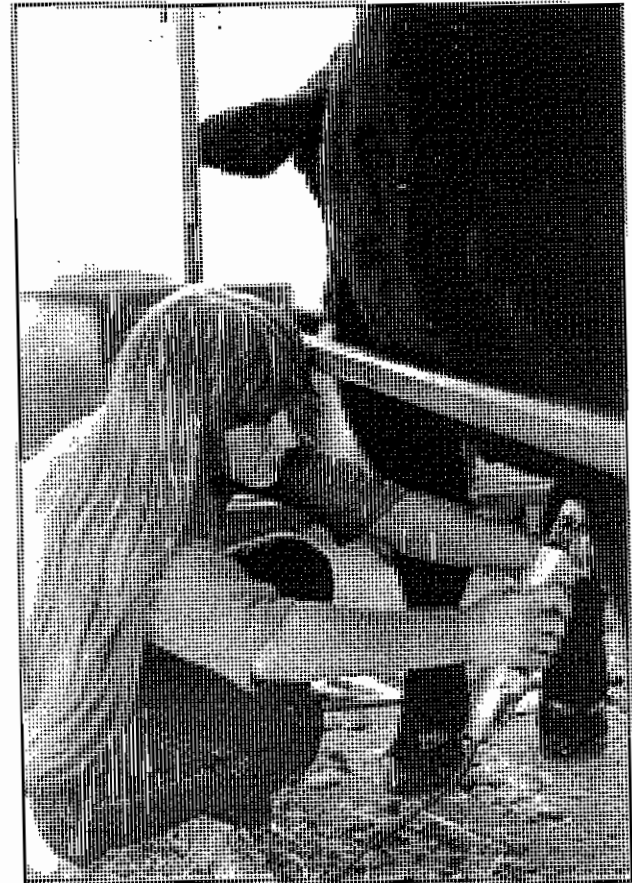

Caring Adults in Young Lives

- **The Power of Small Worlds**
- **Adults Beyond the Family**
- **Adult vs. Peer Sponsored Regimes**



Central Features of Resilient Pathways to Adulthood

- **An Intergenerational Investment**
- **Family Connections**
- **Networks of Social Engagement**
- **Mastery Experiences**
- **Caring Adults in Young Lives**

Some Reflections

- **Adults in Children's Lives**
- **Social Ties that Nurture**
- **Lessons from the Farm**
- **Adapting Agricultural Policies to Social Policies in Rural America**